Dominus natus est
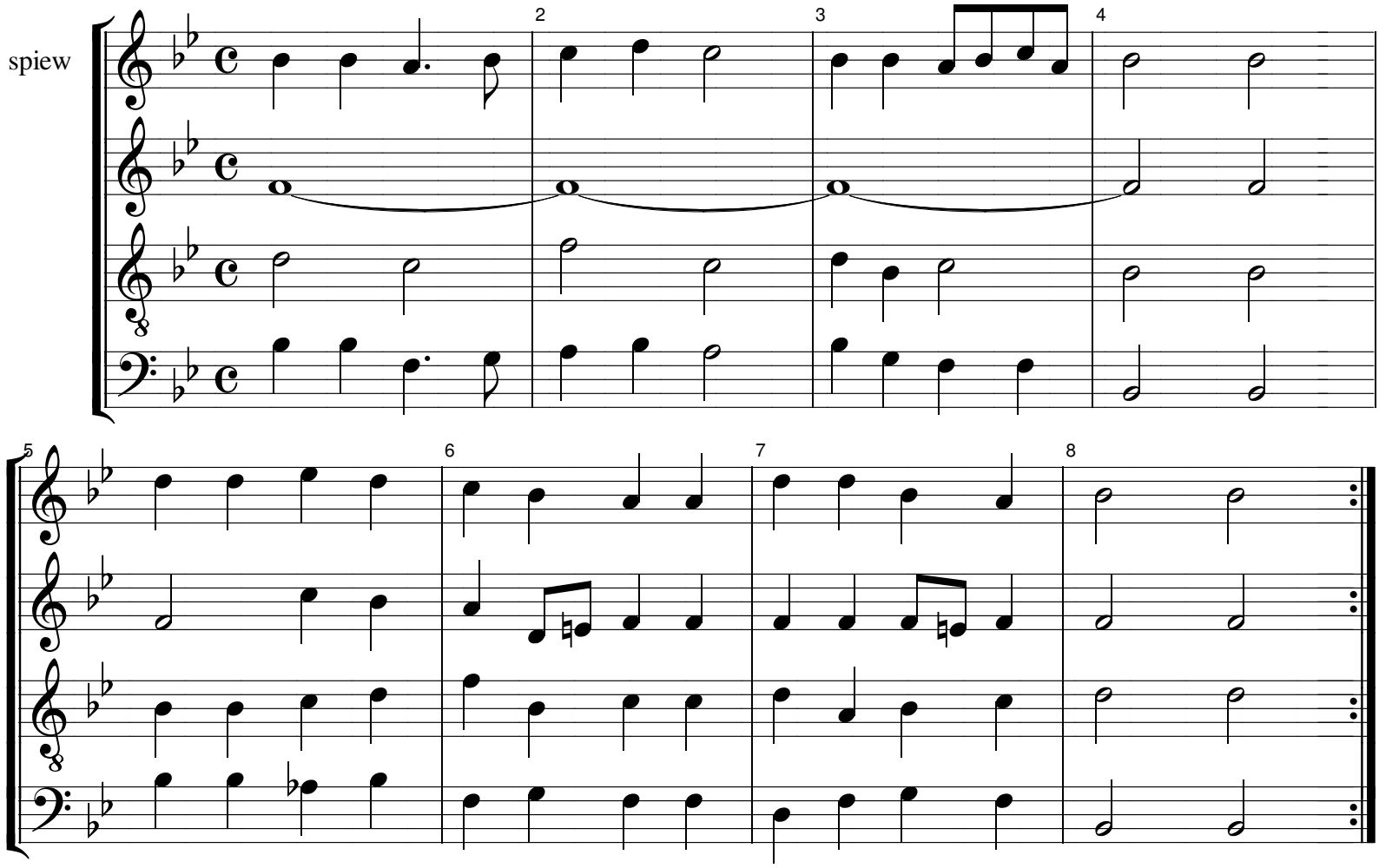
koleda staropolska XVI w.